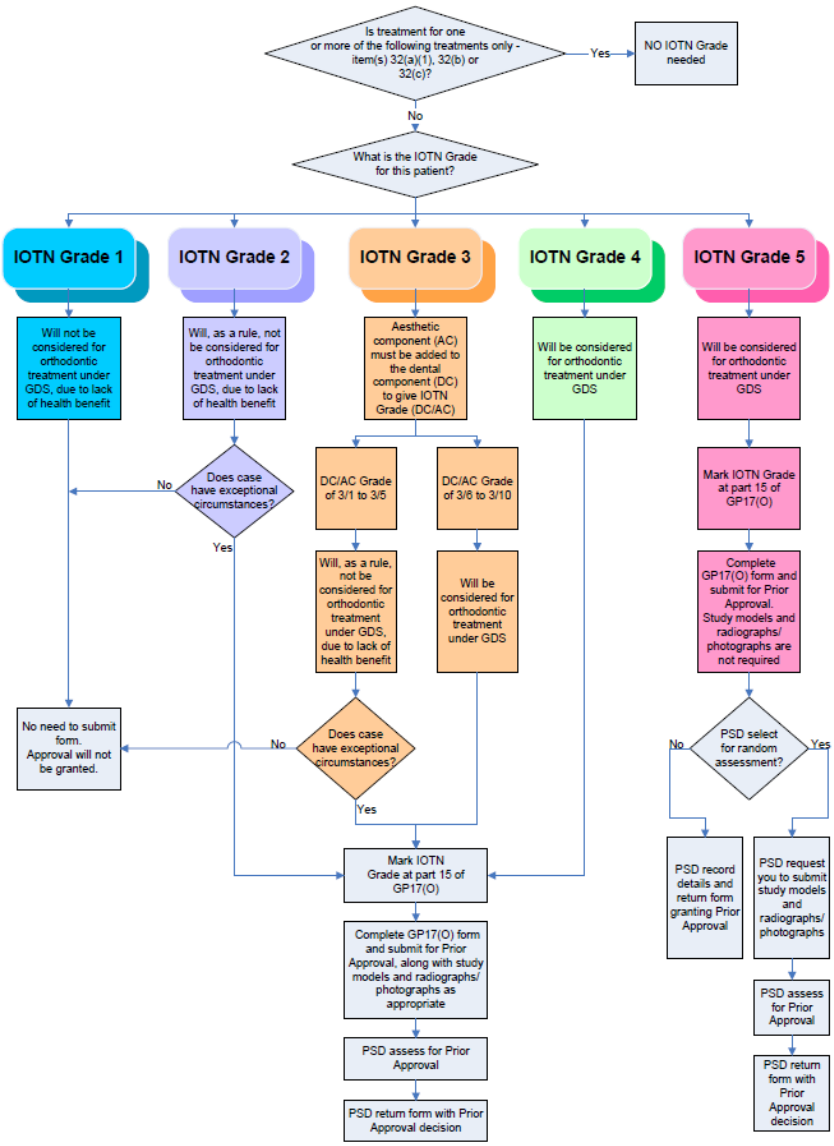Orthodontic Index of Treatment Need (IOTN)